



US00D744723S

(12) **United States Design Patent**
Yoo

(10) **Patent No.:** **US D744,723 S**

(45) **Date of Patent:** **** Dec. 8, 2015**

(54) **CONVERTIBLE DRESS**

(56) **References Cited**

- (71) Applicant: **Jenny Yoo**, Great Neck, NY (US)
- (72) Inventor: **Jenny Yoo**, Great Neck, NY (US)
- (73) Assignee: **Jenny Yoo Collection, Inc.**, New York, NY (US)
- (**) Term: **14 Years**
- (21) Appl. No.: **29/463,142**
- (22) Filed: **Aug. 10, 2013**

U.S. PATENT DOCUMENTS

1,110,501 A *	9/1914	Lee	A41B 9/06	2/113
D60,121 S *	1/1922	Ash	2/105	
2,013,554 A *	9/1935	De Benedetto	A41D 7/00	2/52
D104,517 S *	5/1937	Diaz	D2/762	
D107,610 S *	12/1937	Colcord	D2/765	
D108,278 S *	2/1938	Comolli	D2/761	
D115,898 S *	7/1939	Russell	D2/796	
D123,326 S *	10/1940	Retner	D2/797	

(Continued)

Primary Examiner — Ian Simmons
Assistant Examiner — Shannon Morgan
 (74) *Attorney, Agent, or Firm* — Byrne Poh LLP

Related U.S. Application Data

(62) Division of application No. 29/395,548, filed on Feb. 13, 2012, now Pat. No. Des. 698,120.

(51) **LOC (10) Cl.** **02-02**

(52) **U.S. Cl.**
USPC **D2/757**

(58) **Field of Classification Search**
 USPC D2/796, 797, 798, 799, 729, 730, 735, D2/736, 737, 740, 741, 756-777, 779, 785, D2/790, 787, 792, 793, 794, 795, 800, 811, D2/813, 815, 819, 821, 822, 851, 700, 715, D2/716, 717, 718, 720, 724, 728, 731, 739, D2/749, 750, 754, 755, 823, 826, 828, D2/840-845, 849, 853, 857, 860, 861, D2/864; 2/74, 70, 71, 72, 105, 85, 86, 77, 2/115, 94, 95, 96, 102, 107, 113, 133, 2/455, 461, 462, 463, 2.17, 55, 48, 90, 2/116, 79, 93, 69, 69.5, 80, 104, 106, 2/108, 114
 CPC A41D 1/22; A41D 1/00; A41D 15/005; A41D 15/002; A41D 7/00; A41D 10/00; A41C 3/08; A41B 9/06

See application file for complete search history.

CLAIM

The ornamental design for a convertible dress, as shown and described.

DESCRIPTION

FIG. 1 is a front elevational view of a convertible dress shown with the two side panels shown open showing my new design; FIG. 2 is a front elevational view of a convertible dress showing my new design;
 FIG. 3 is an enlarged rear elevational view thereof;
 FIG. 4 is a left side elevational view thereof; the right side elevational view being an identical mirror image thereof;
 FIG. 5 is a partial enlarged front elevational view of the convertible dress showing my new design;
 FIG. 6 is a partial enlarged rear elevational view of the convertible dress showing my new design;
 FIG. 7 is a partial front elevational view showing an alternate position of the convertible dress showing my new design; and, FIG. 8 is a partial front elevational view showing another alternate position of the convertible dress showing my new design.
 The broken lines in FIGS. 1, 3, 7, and 8 of the dress are for the purpose of illustrating environment, and form no part of the claimed design.

1 Claim, 8 Drawing Sheets

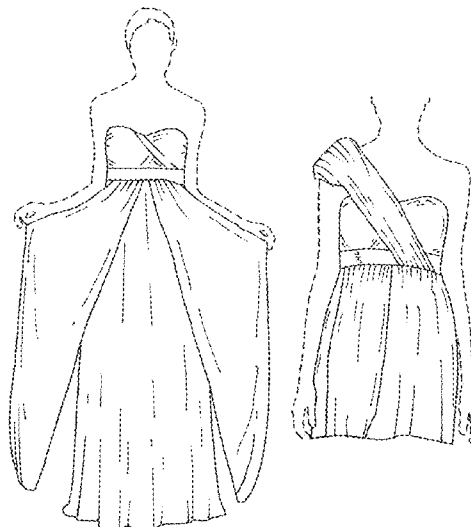

(56)

References Cited

U.S. PATENT DOCUMENTS

2,402,782 A *	6/1946	Schwartz	A41D 10/00 2/70	2,637,035 A *	5/1953	Herzog	A41B 9/06 2/211
2,465,518 A *	3/1949	Deutsch	A41C 3/08 2/70	D182,324 S *	3/1958	Chapman	D2/758
D154,621 S *	7/1949	Morgan	D2/757	3,677,252 A *	7/1972	Pedley	A41C 3/08 450/30
2,479,416 A *	8/1949	Schnurer	A41D 7/00 450/30	D583,128 S *	12/2008	Mante	D2/735
D157,008 S *	1/1950	Schuster	D2/721	D698,120 S *	1/2014	Yoo	D2/756
2,527,137 A *	10/1950	Morris	A41B 9/06 2/73	2003/0101105 A1 *	5/2003	Vock	G06Q 10/043 705/27.2
2,528,117 A *	10/1950	Cooley	A41B 9/06 2/78.1	2014/0101814 A1 *	4/2014	Caulfield	A41D 7/00 2/67
					2014/0123365 A1 *	5/2014	Yoo	A41D 1/22 2/74
					2014/0150160 A1 *	6/2014	Sundaram	A41D 15/005 2/74

* cited by examiner

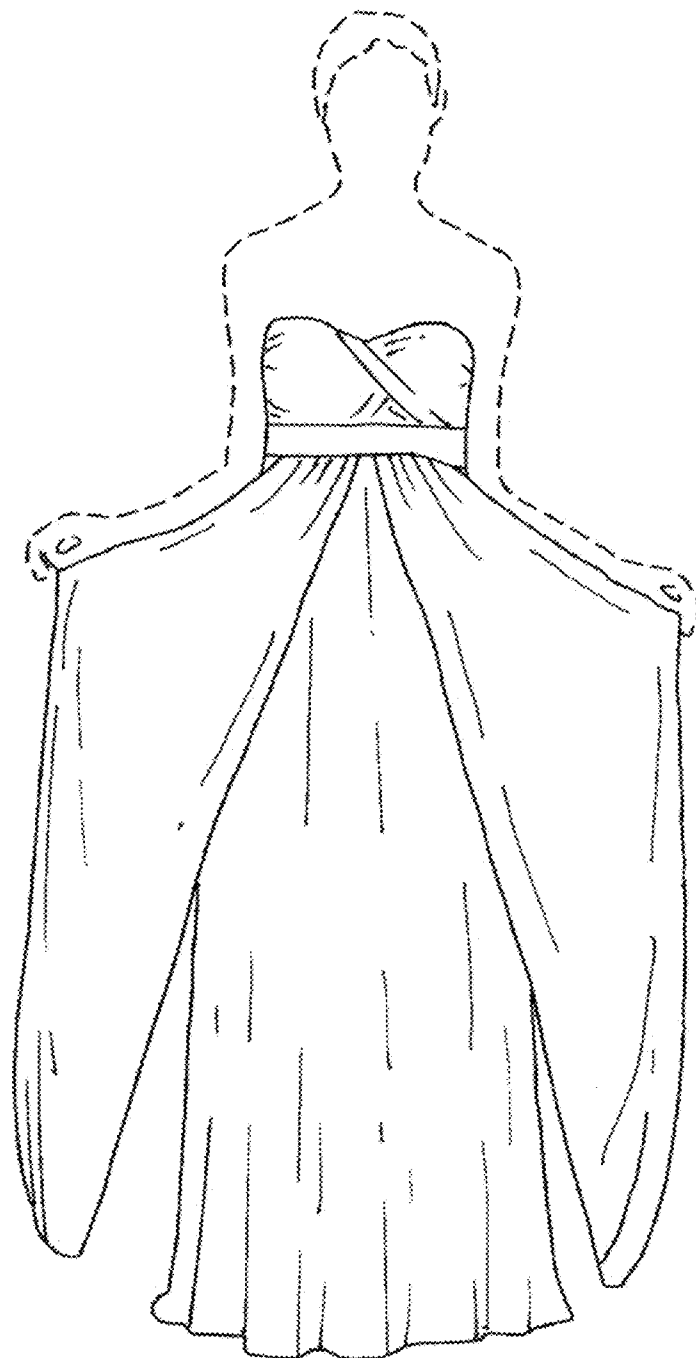

FIG. 1

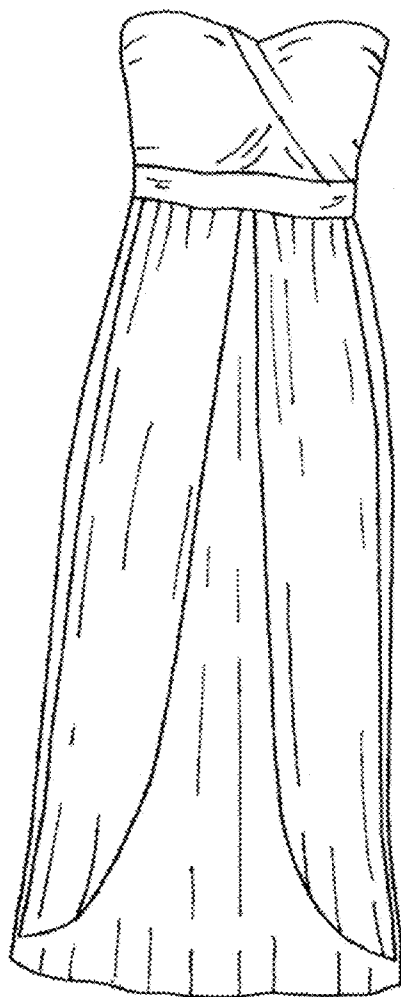

FIG. 2

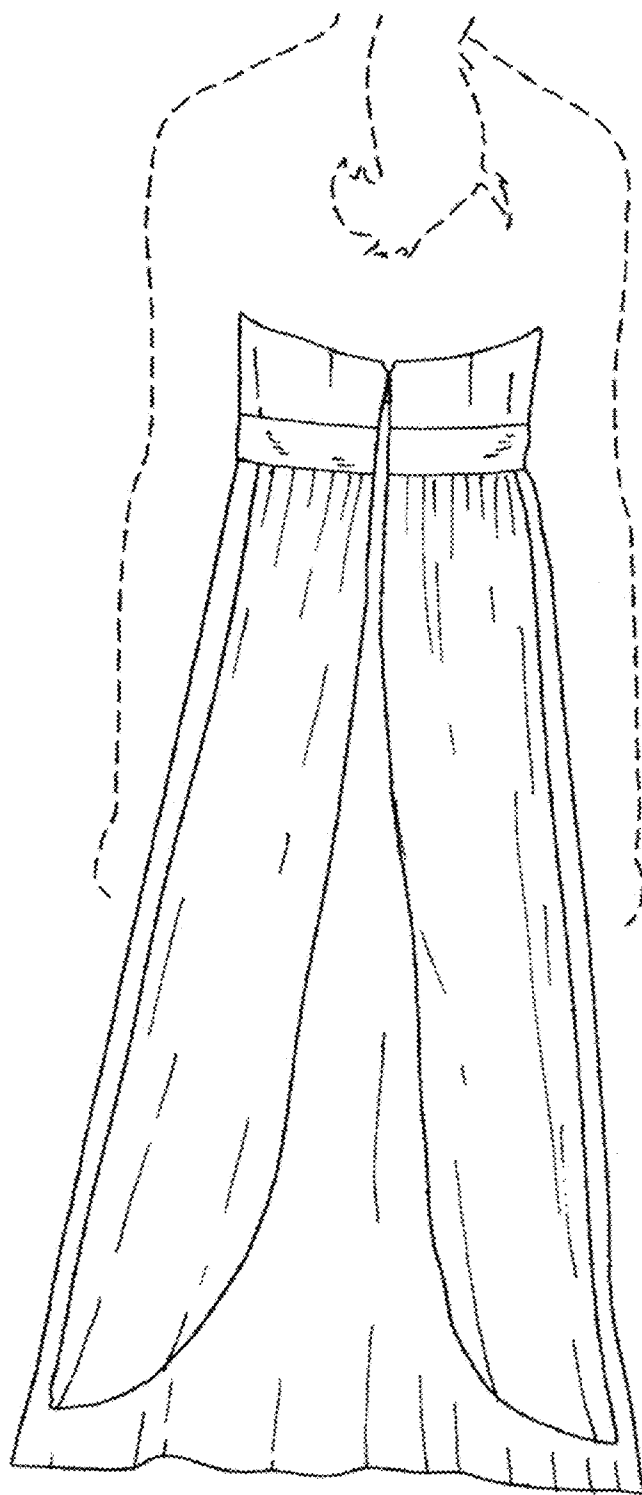

FIG. 3

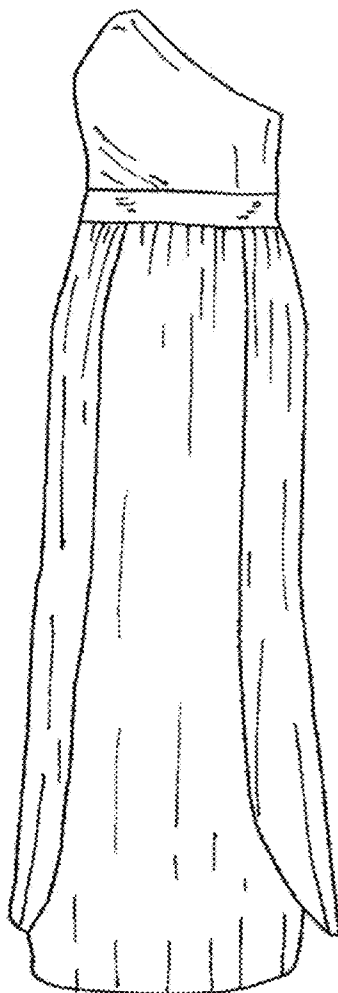

FIG. 4

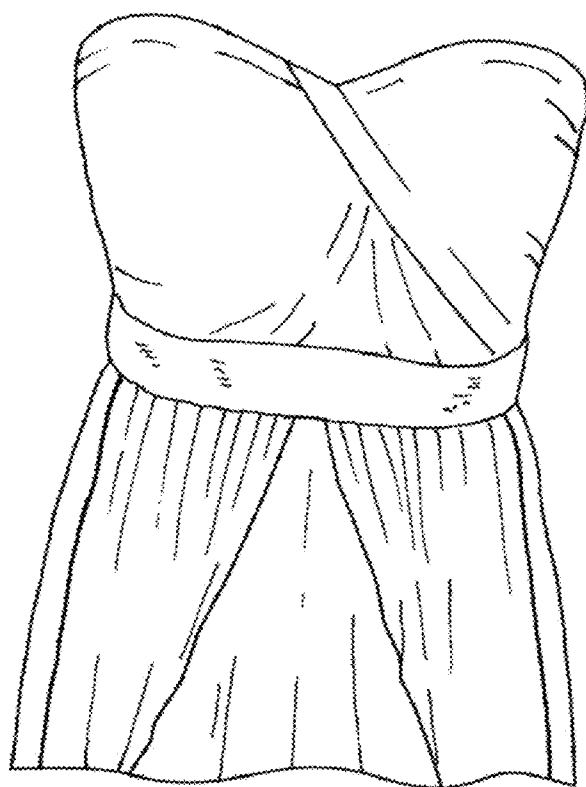

FIG. 5

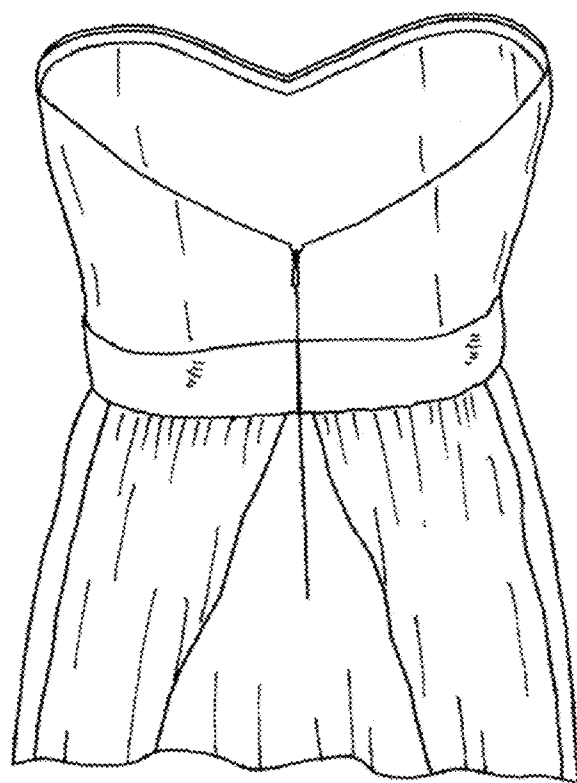

FIG. 6

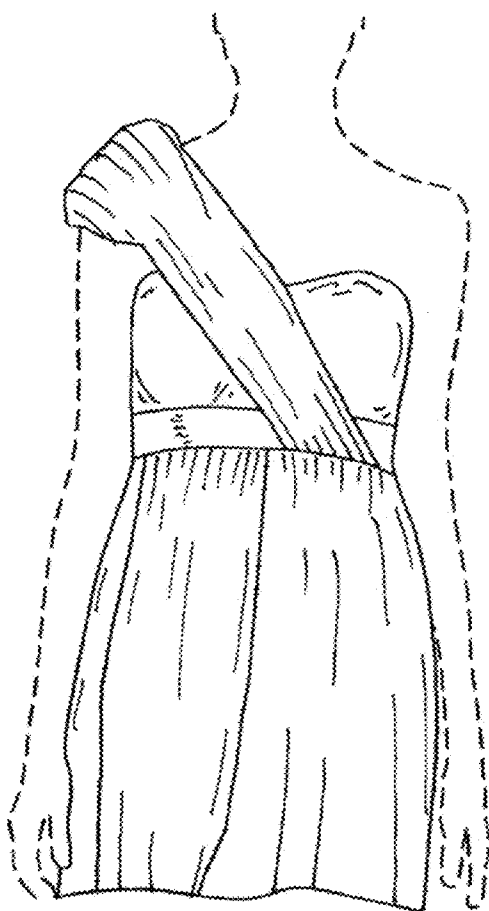

FIG. 7

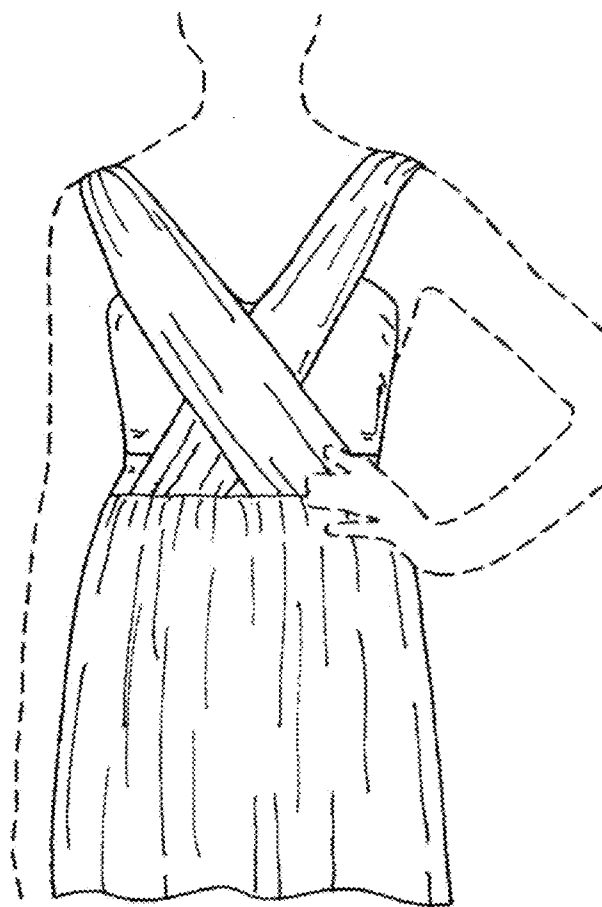

FIG. 8